

IV Concurso Cátedra Hispalyt /
cerámica para construir

proyecto de un hamman
en New Gurna
Luxor, Egipto

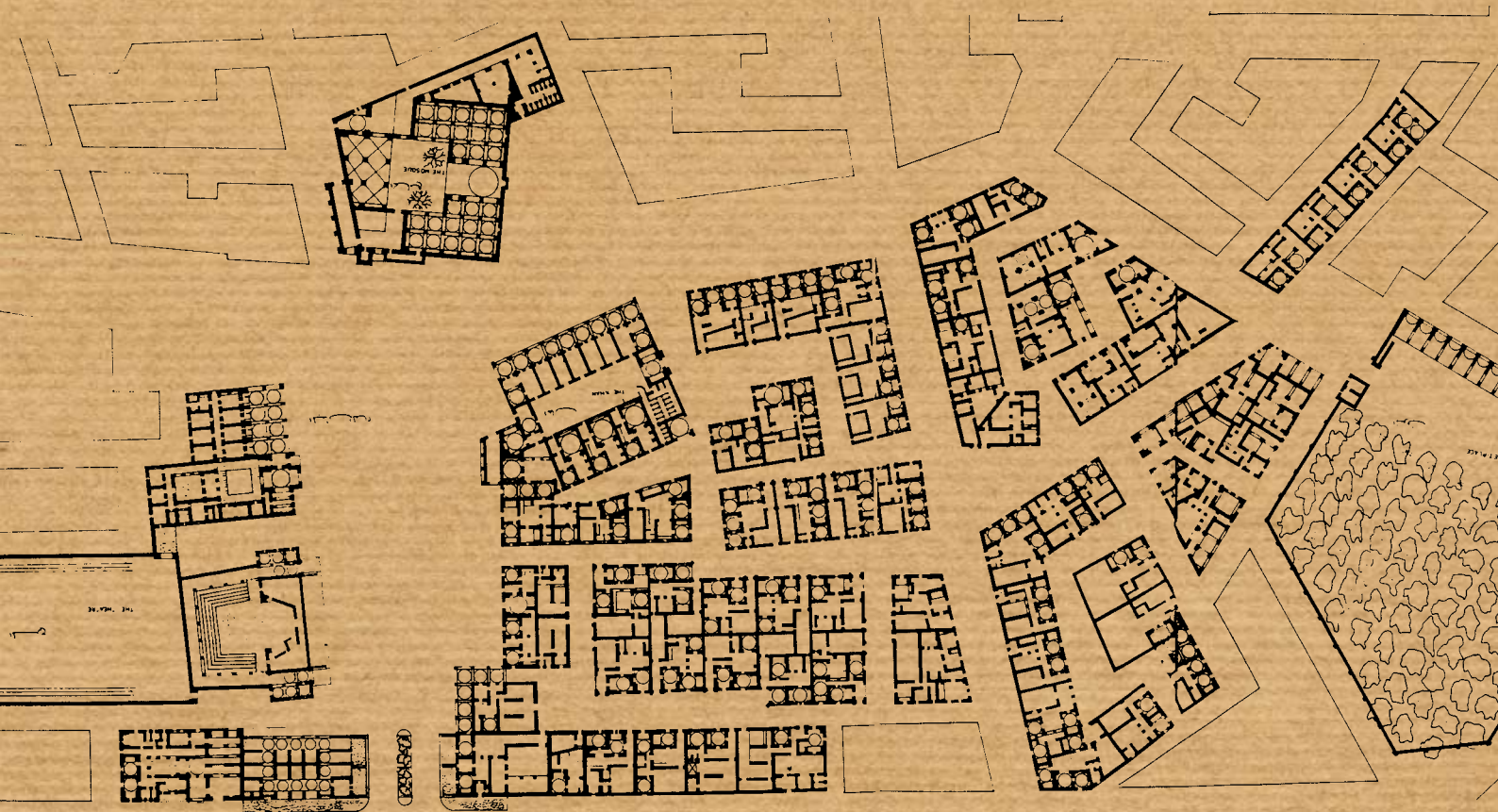

Premios y menciones

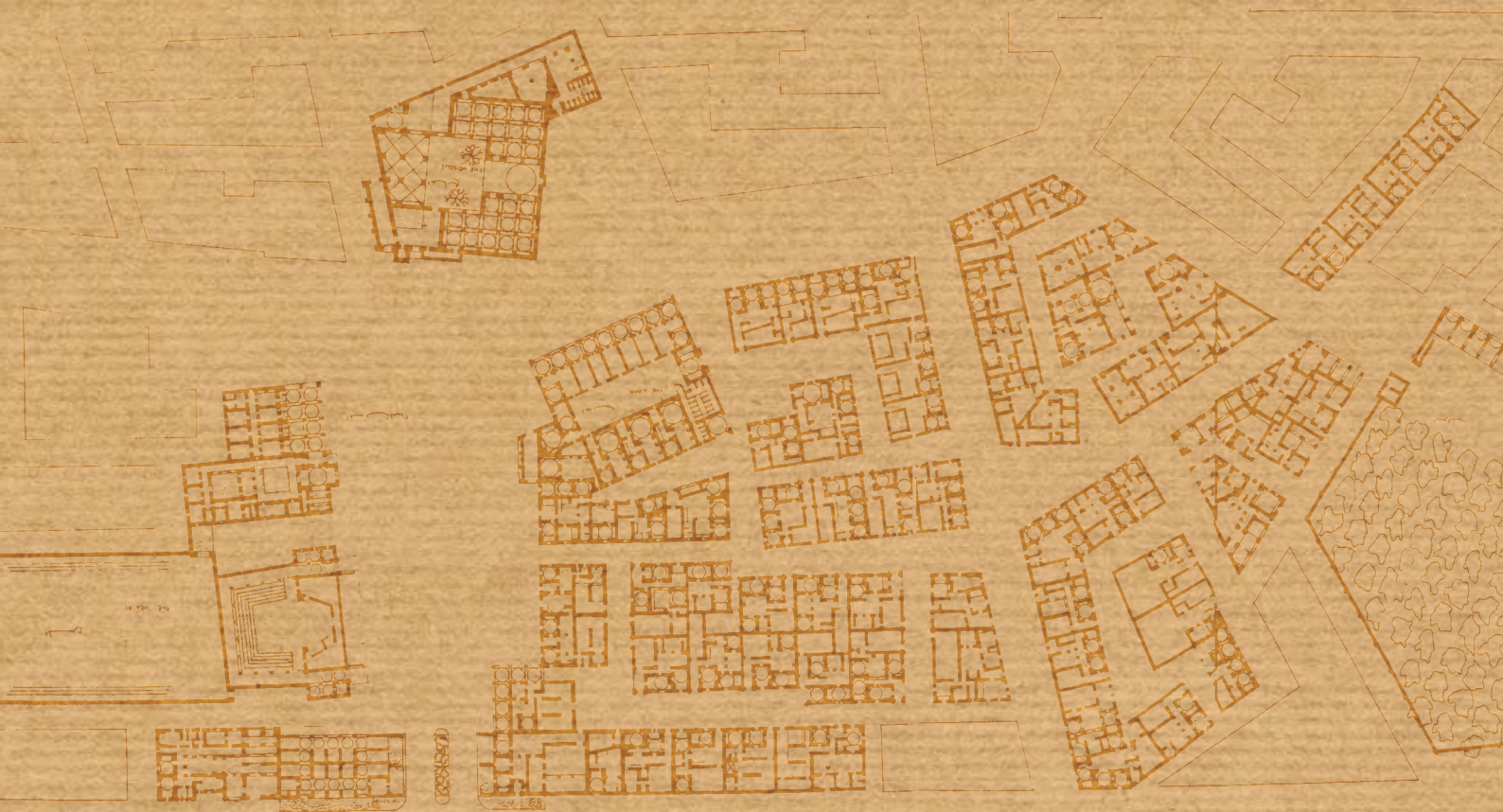

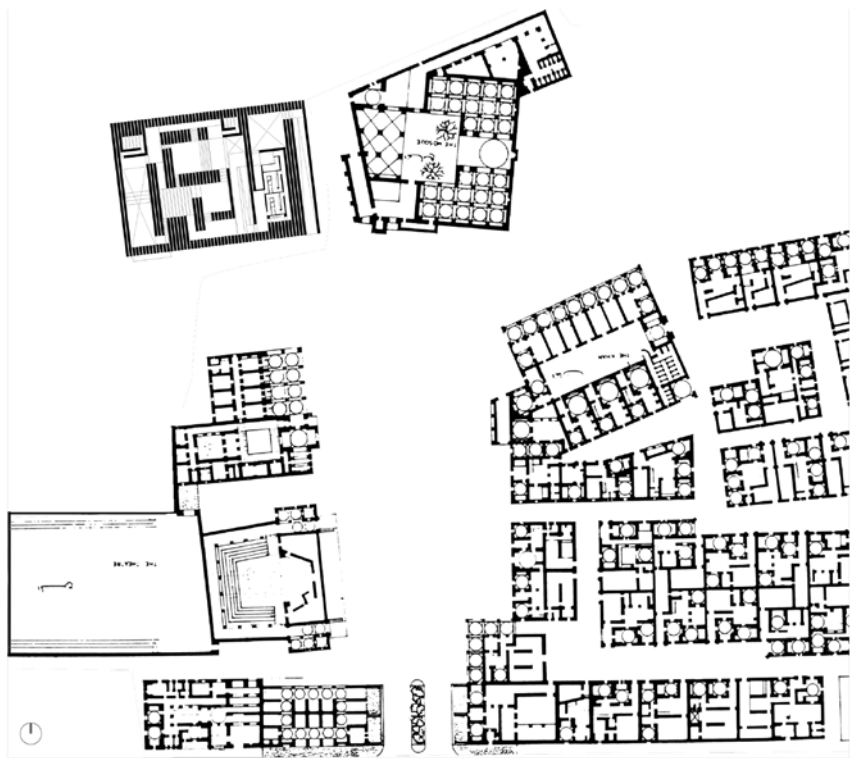

New Gourme. Site Plan, 1/500

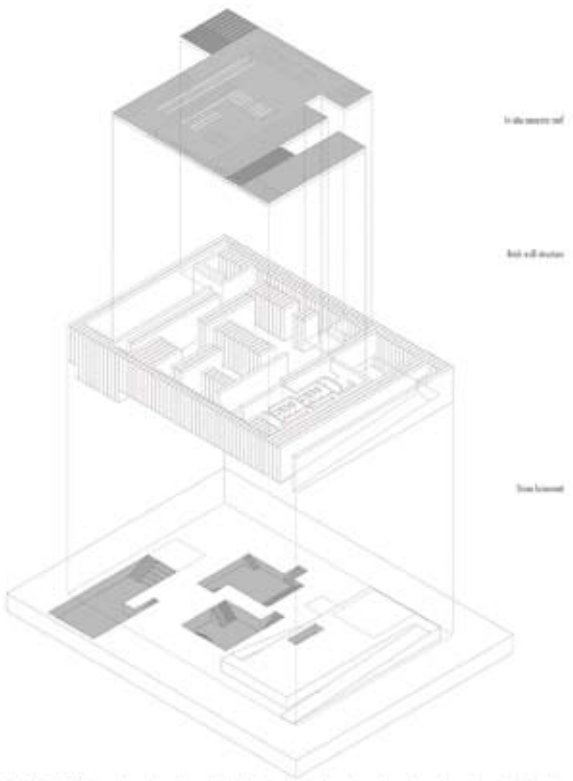

Isometric view, 1/500

Lorena Llorente Gómez (ETSA Valladolid)
 Hugo Martínez García (ETSA Valladolid)
 Álvaro Pérez Uzuriaga (ETSA Valladolid)

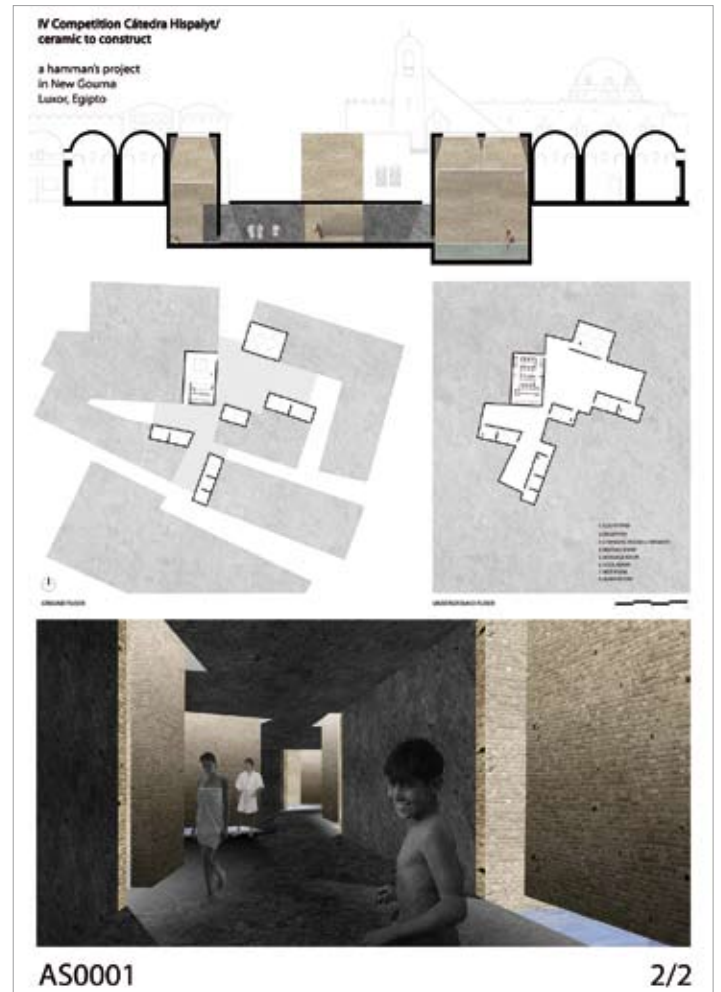

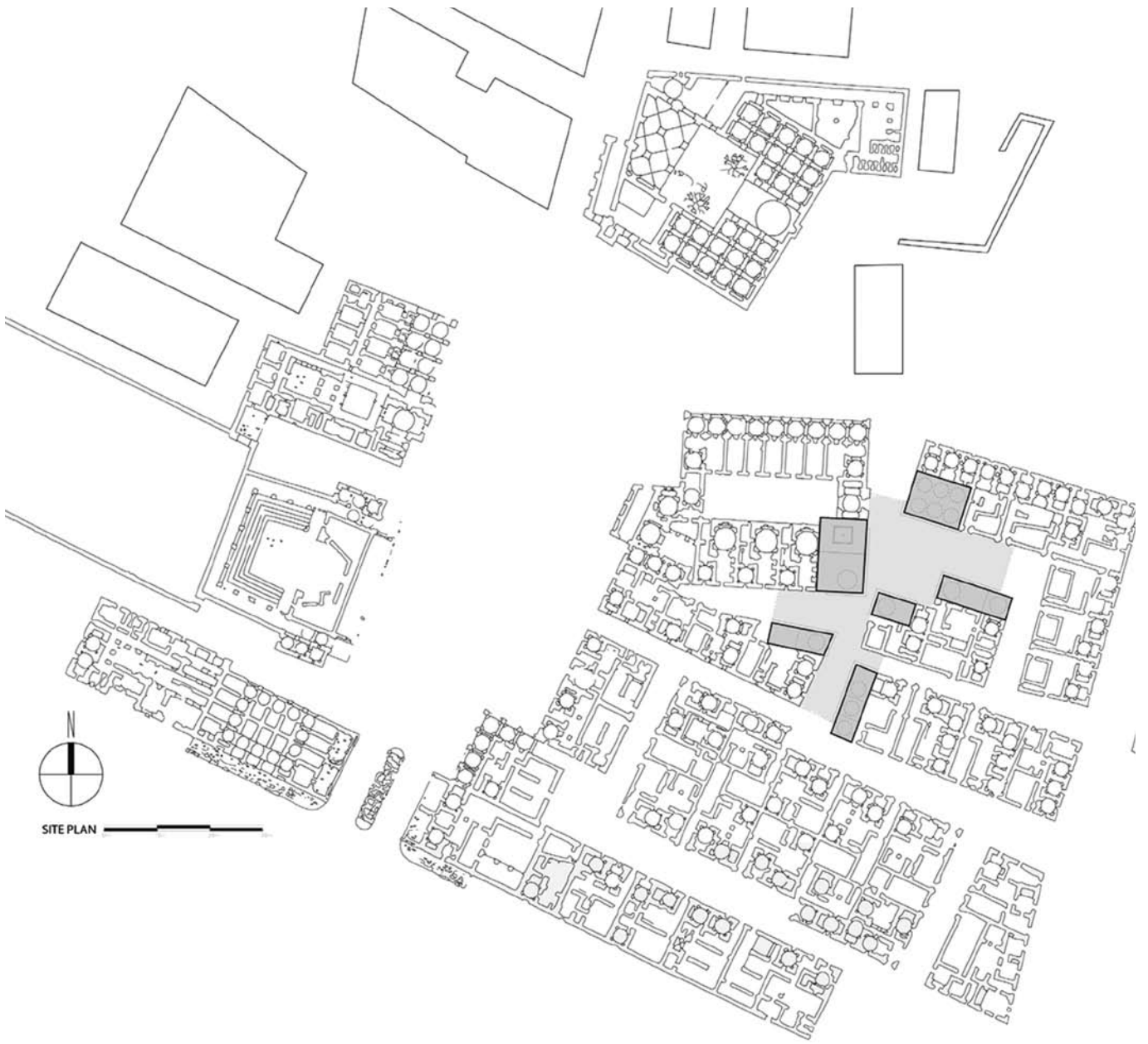

SITE PLAN





GROUND FLOOR



1. COURTYARD
2. RECEPTION
3. CHANGING ROOMS + SHOWERS
4. RESTING ROOM
5. MASSAGE ROOM
6. COOL ROOM
7. HOT ROOM
8. WARM ROOM

UNDERGROUND FLOOR

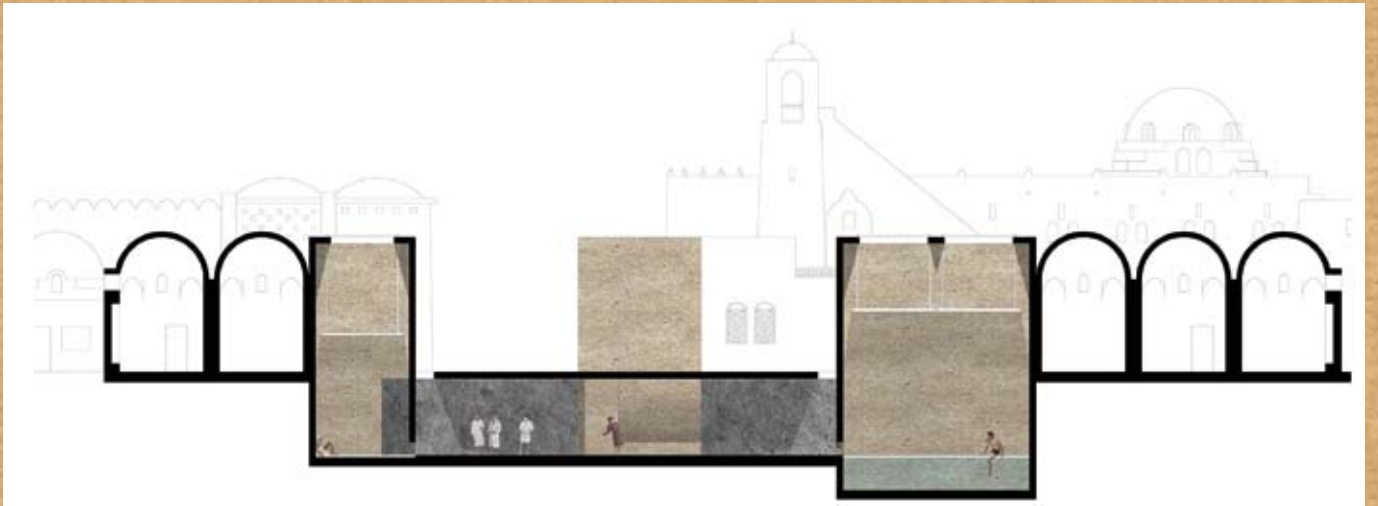



Alberto García Garrido (ETSA Valladolid)
 Jesús Estévez Vicente (ETSA Valladolid)

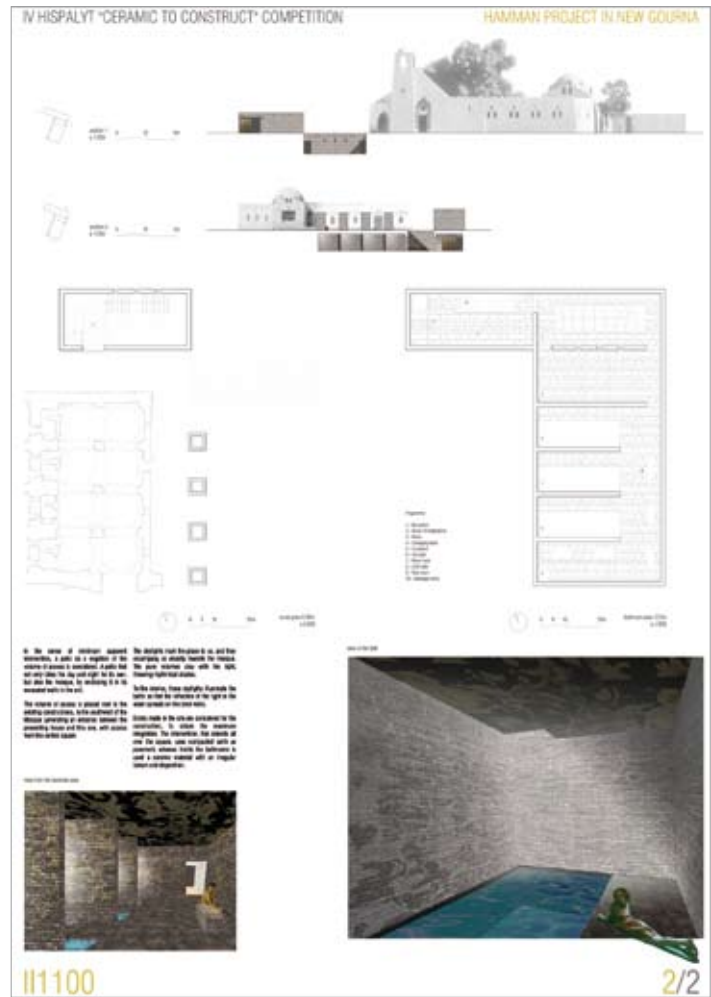
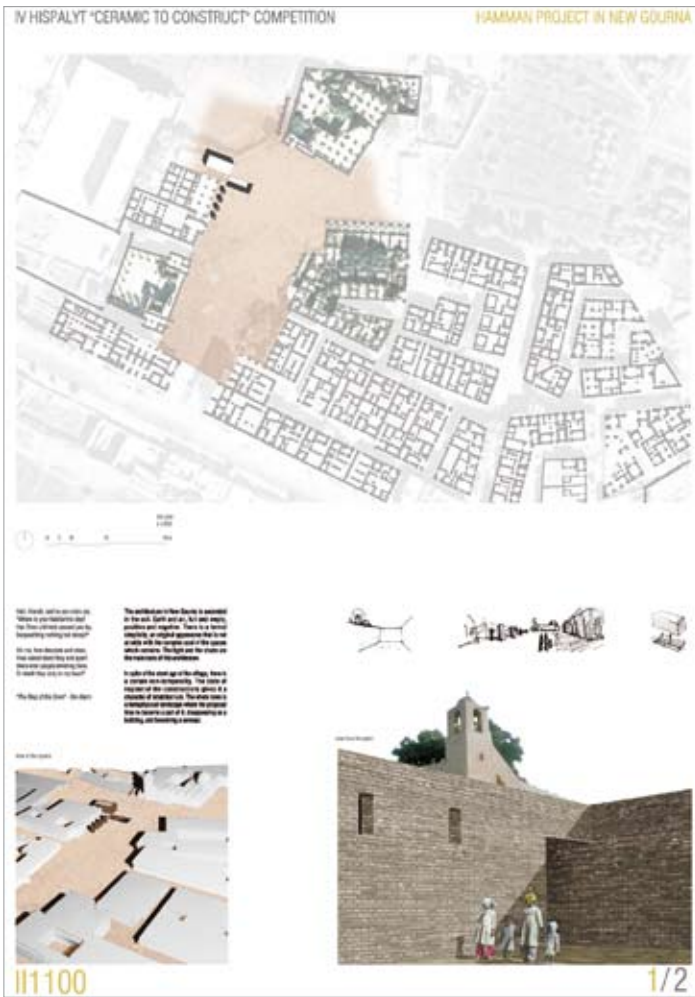



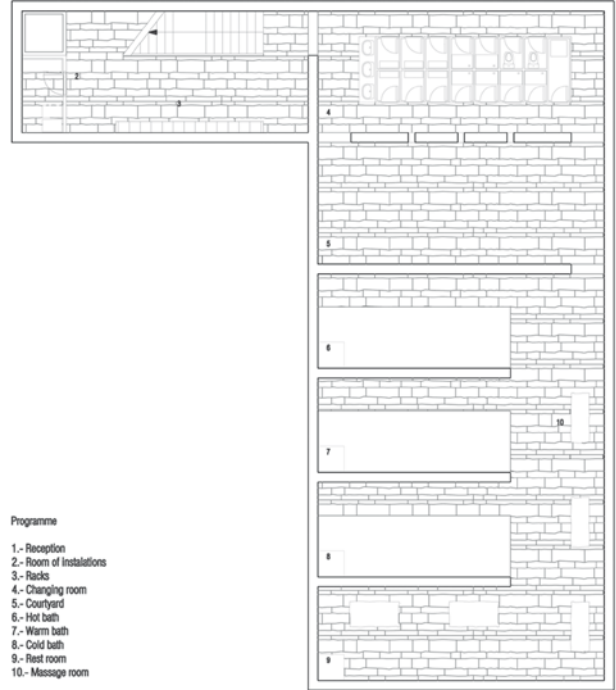

Programme

- 1.- Reception
- 2.- Room of installations
- 3.- Racks
- 4.- Changing room
- 5.- Courtyard
- 6.- Hot bath
- 7.- Warm bath
- 8.- Cold bath
- 9.- Rest room
- 10.- Message room



0 5 10 25m

bathroom plan - 3.5m
e 1/500

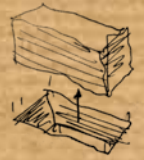

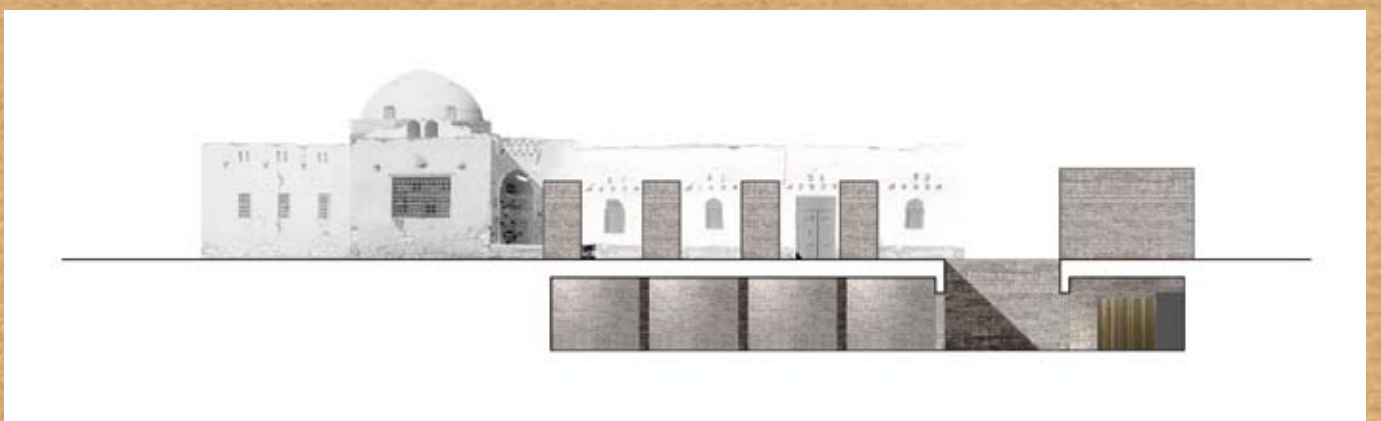

Rafael Redondo Aguilar (ETSA Madrid)
Sergio Alarcón Robledo (ETSA Madrid)

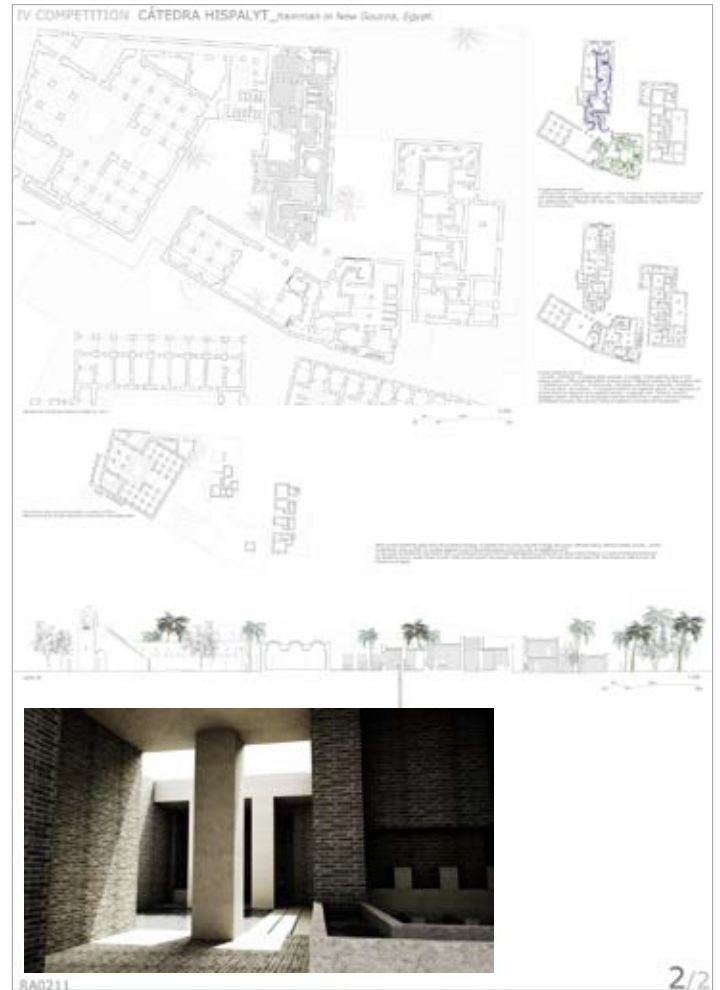



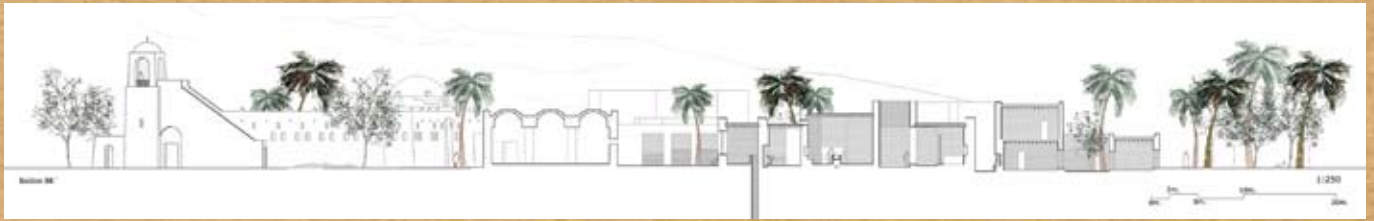
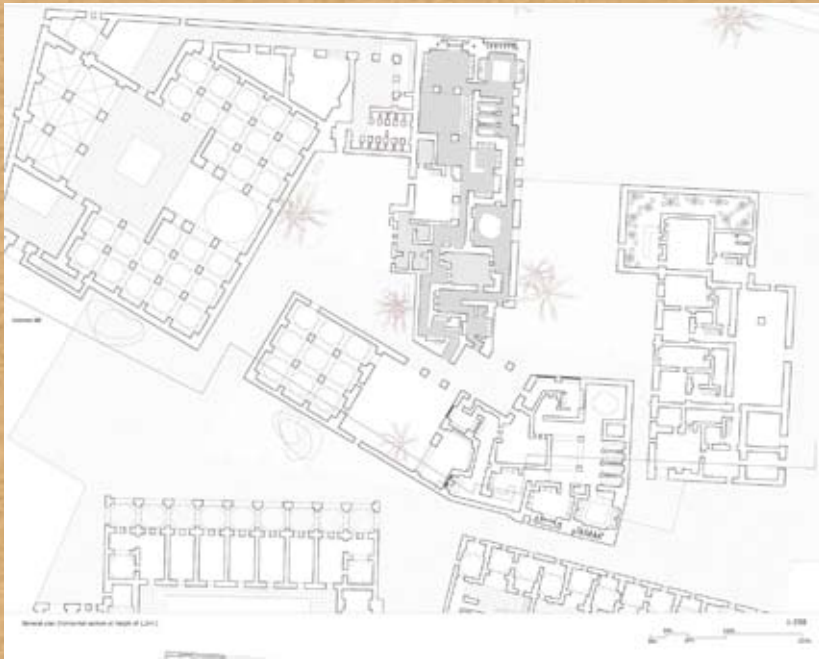

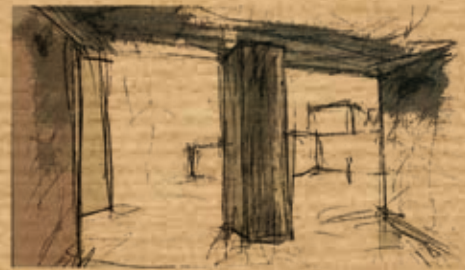
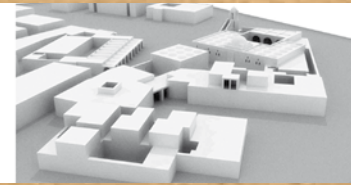
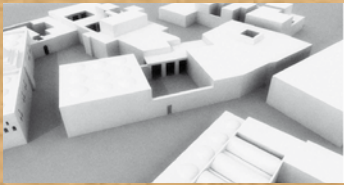

Abraham Herreruela Rodríguez (arq ETSA Madrid)
Carlos García Fernández (arq ETSA Madrid)

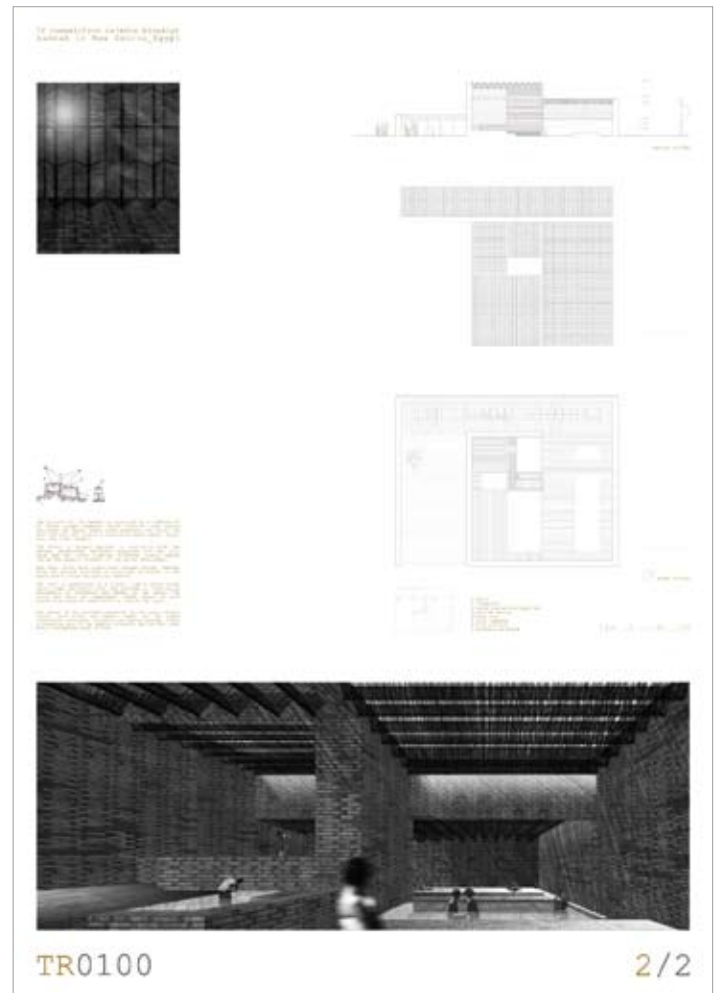

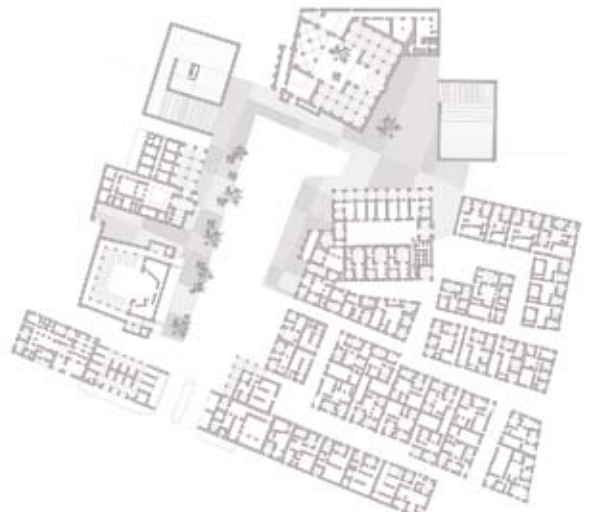

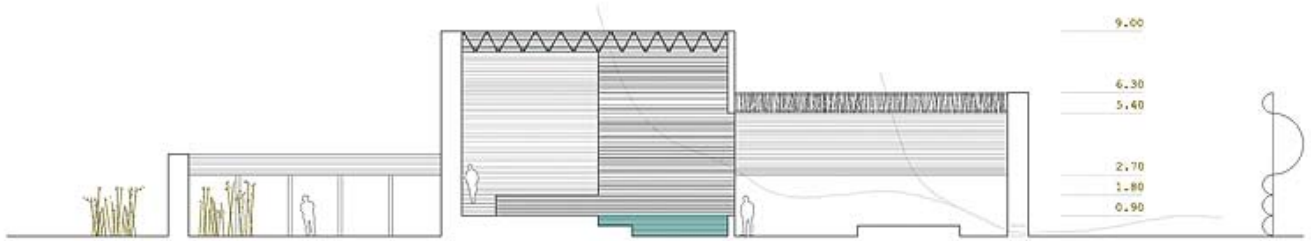
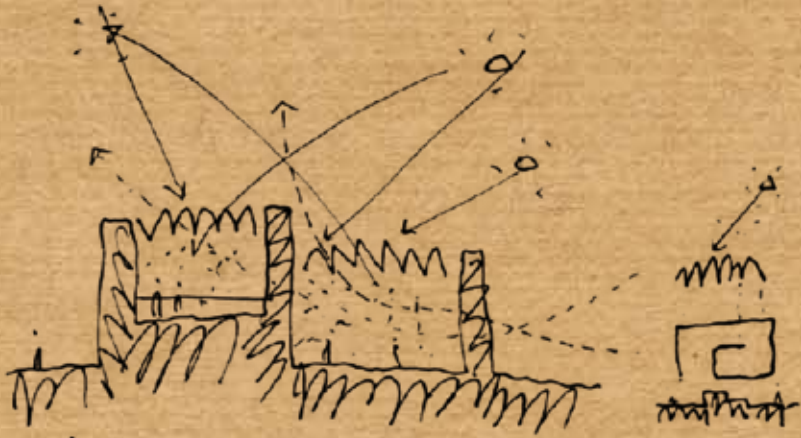

section e:1/200



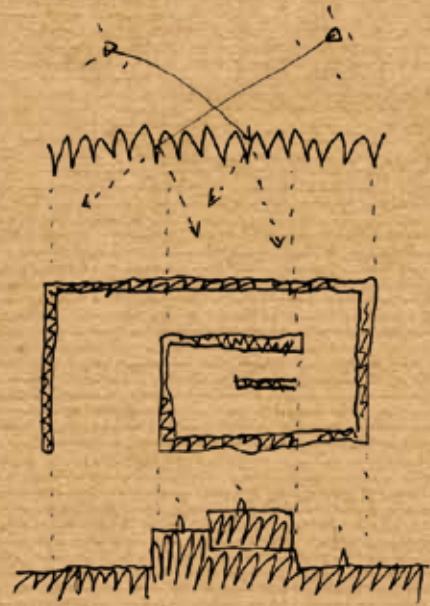
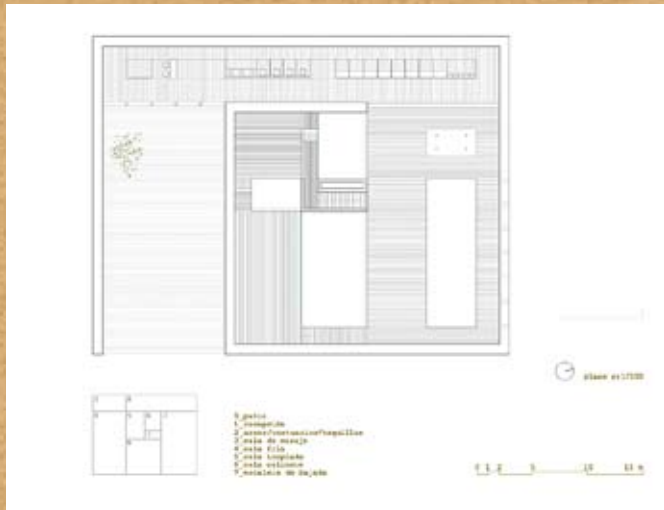

Sagrario Fernández Raga (ETSA Valladolid)
 Carlos Rodríguez Fernández (ETSA Valladolid)

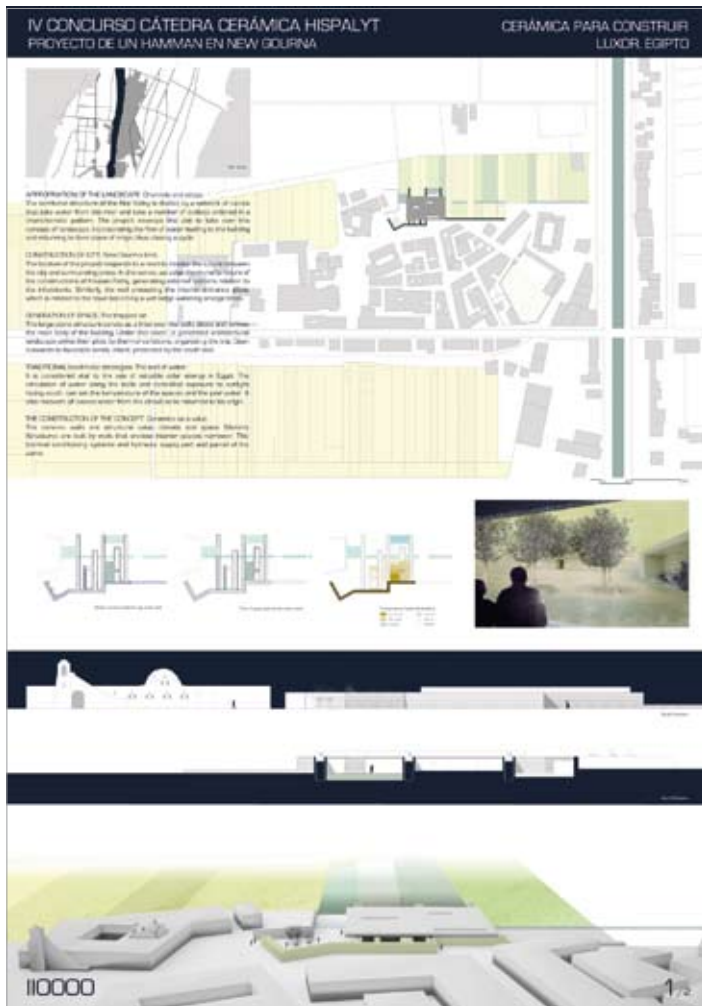



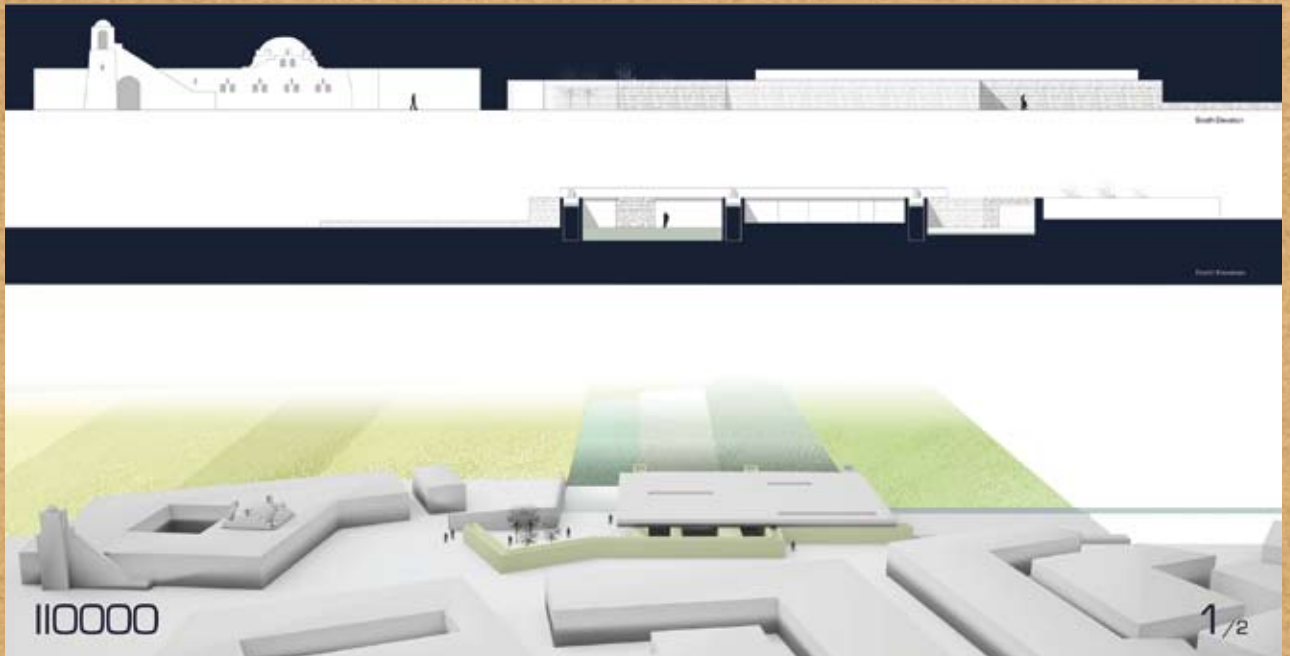

Pablo Cuñado Aguilar (arq ETSA Sevilla)
Manuel Diz Chaves (arq ETSA Sevilla)
José Rodríguez Lucena (ETSA Sevilla)
Rafael Schlatter Martínez (ETSA Sevilla)

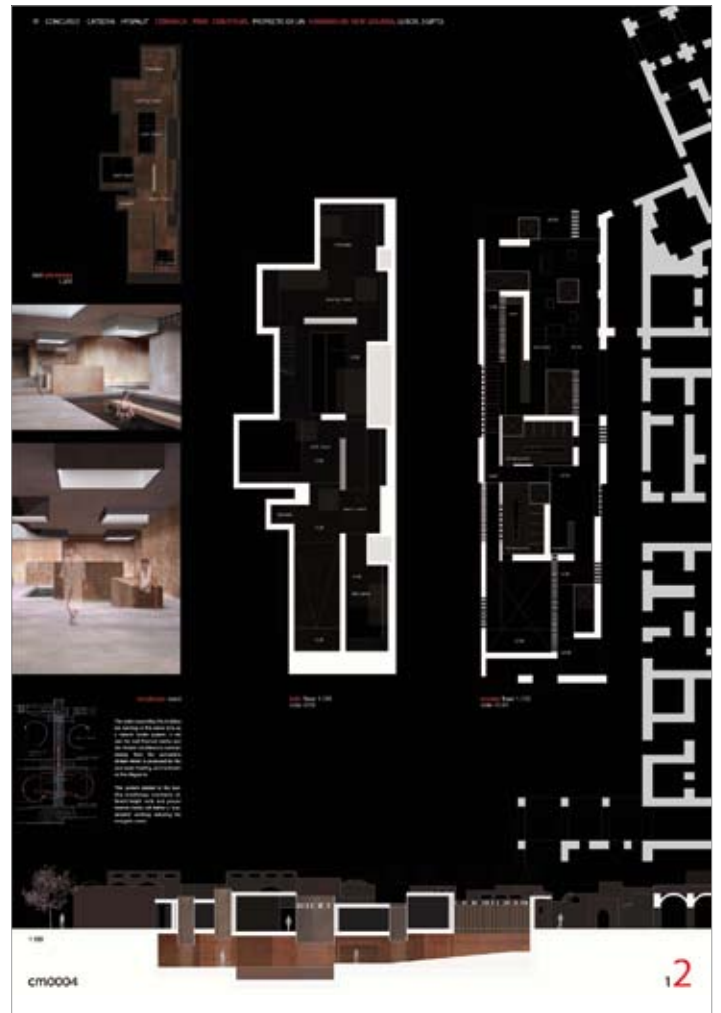
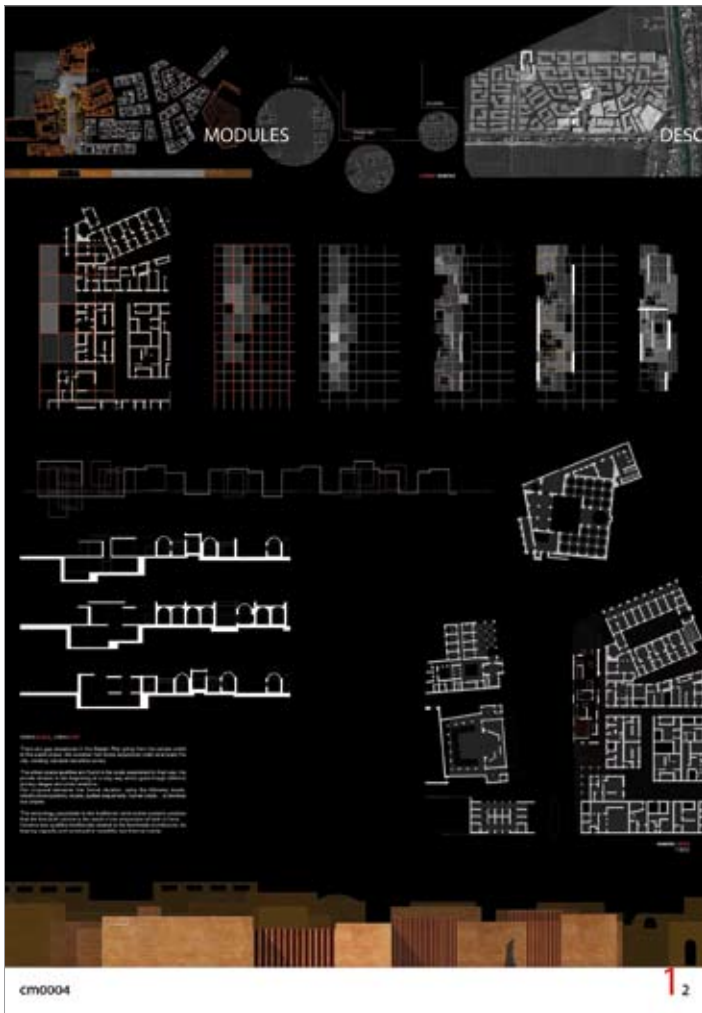

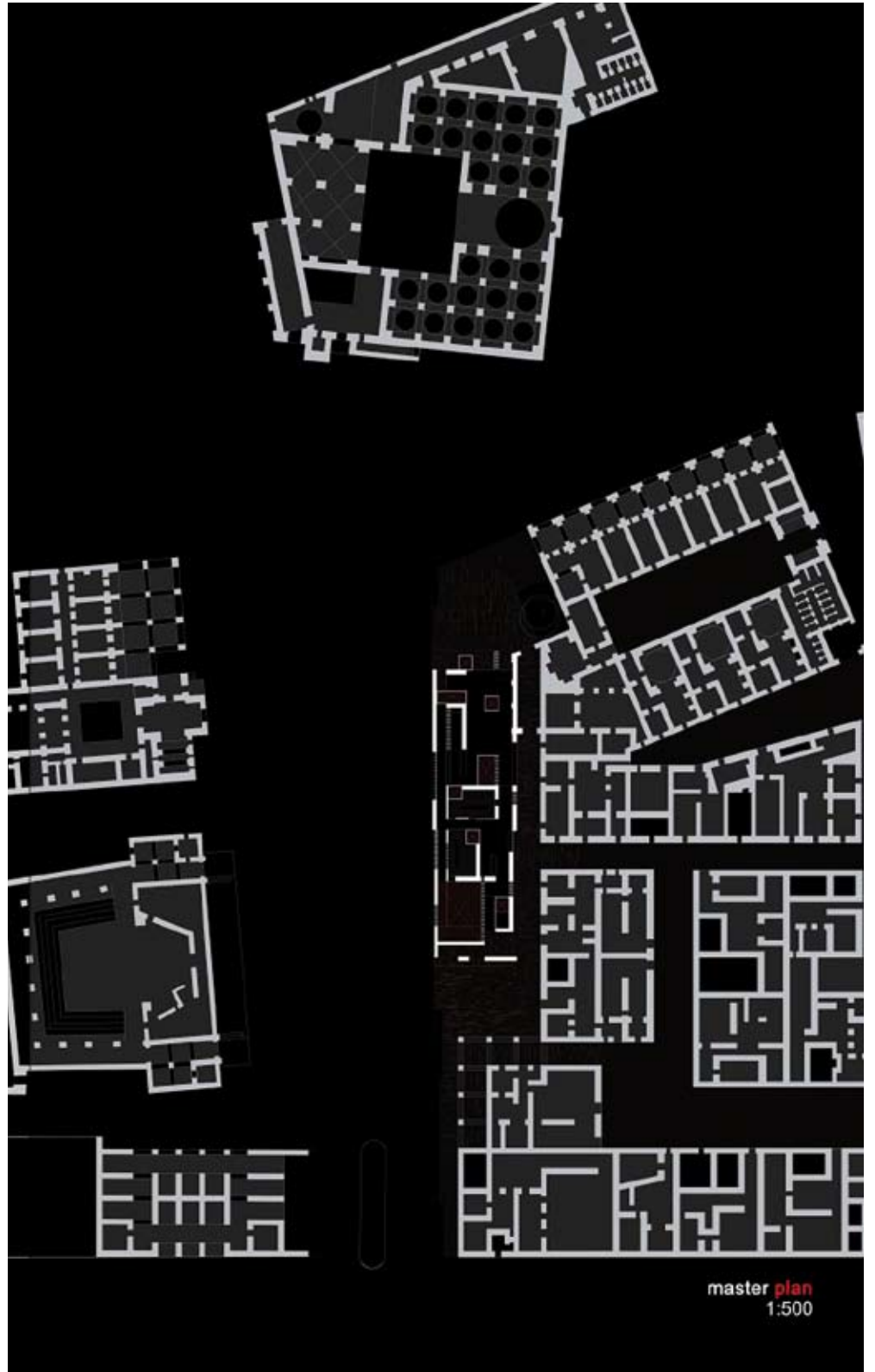

master plan
1:500

